

KAN KAN KAN

TITO PUENT

Arranged by RICK STITZE

TO SAX 1

(MAMBO)

1 2 3 4 5 6 7 8 9 10 11 12 13 14 15 16 17 18 19 20 21 22 23 24 25 26 27 28 29 30 31

Copyright © 1957 by Peer International Corporation
Copyright Renewed

This arrangement Copyright © 2002 by Peer International Corporation
International Copyright Secured All Rights Reserved

34

TO CODA

44

52

8

60

D.S. AL CODA

CODA

KAN KAN KAN

TITO PUENT

Arranged by RICK STITZE

TO SAX 2

MAMBO

Copyright © 1957 by Peer International Corporation

Copyright Renewed

This arrangement Copyright © 2002 by Peer International Corporation

International Copyright Secured All Rights Reserved

34

TO CODA

44

52

8

60

D.S. AL CODA

COODA

KAN KAN KAN

TITO PUENT

Arranged by RICK STITZE

NO2 SAX 1

(MAMBO)

1 2 3 4

5 6 7 8 **8** mf

9 10 11 12

13 14 15 16 **16**

17 18 19 20

21 22 23 24

25 26 **26** 3/8 mf 27 28 29

30 31 32 33

Copyright © 1957 by Peer International Corporation
Copyright Renewed

This arrangement Copyright © 2002 by Peer International Corporation
International Copyright Secured All Rights Reserved

34

To CODA

44

52

C7 (SOLO) (AS WRITTEN OR AD LIB.)

60

D.S. AL COD

☒ CODA

KAN KAN KAN

TITO PUENT

Arranged by RICK STITZE

IN02 SAX 2

(MAMBO)

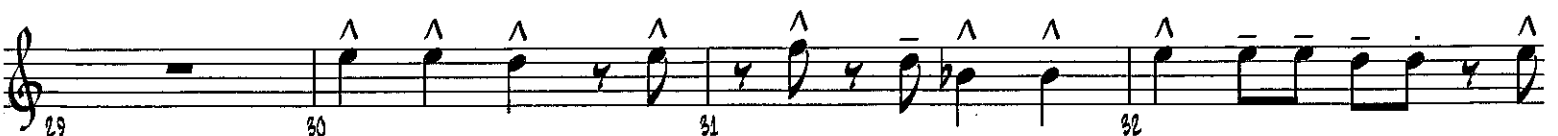
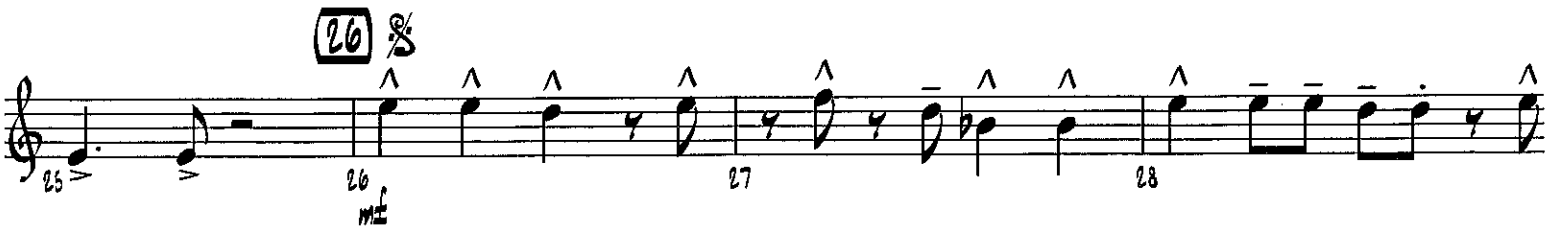
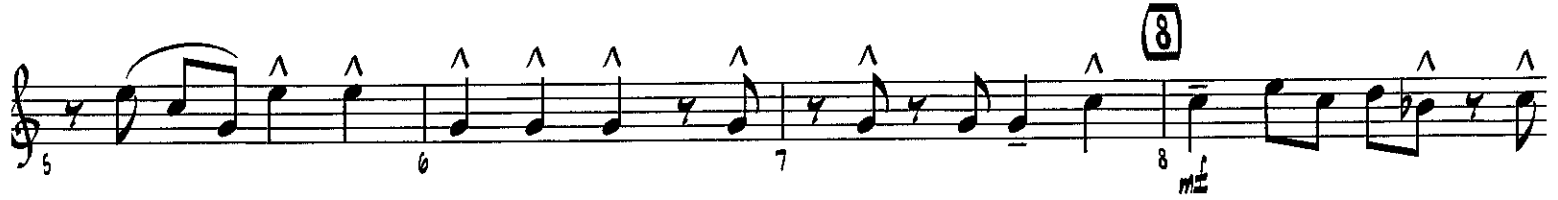

Copyright © 1957 by Peer International Corporation

Copyright Renewed

This arrangement Copyright © 2002 by Peer International Corporation

International Copyright Secured All Rights Reserved

TENUE BASS

34

To CODA

44

52

60

D.S. AL CODA

CODA

KAN KAN KAN

TITO PUENT

Arranged by RICK STITZE

TRITONE SAX

(MAMBO)

Copyright © 1957 by Peer International Corporation

Copyright Renewed

This arrangement Copyright © 2002 by Peer International Corporation
International Copyright Secured All Rights Reserved

26 

8

34

TO CODA 

44

D.S. AL CODA

52

60

 CODA